

Structure and Function in Living Systems

Name:

Male Reproductive Parts

Period:

Match the number and the function of the part to the terms below. Chapter 18, Section 1 will help.

picture number	term	function letter	function
	bladder		a) skin around testicles
	epididymis		b) skin over tip of penis
	foreskin		c) tightly coiled tube over each testicle
	penis		d) adds fluid to the sperm
	prostate gland		e) produces food for the sperm
	scrotum		f) sperm is produced here
not pictured	semen		g) tube which takes sperm from the testes to the urethra
	seminal vesicles		h) fluid which leaves penis with sperm
not pictured	sperm		i) delivers sperm to female reproductive tract
	testes		j) male reproductive cells
	urethra		k) stores urine
	vas deferens		l) tube that carries semen or urine to the tip of the penis

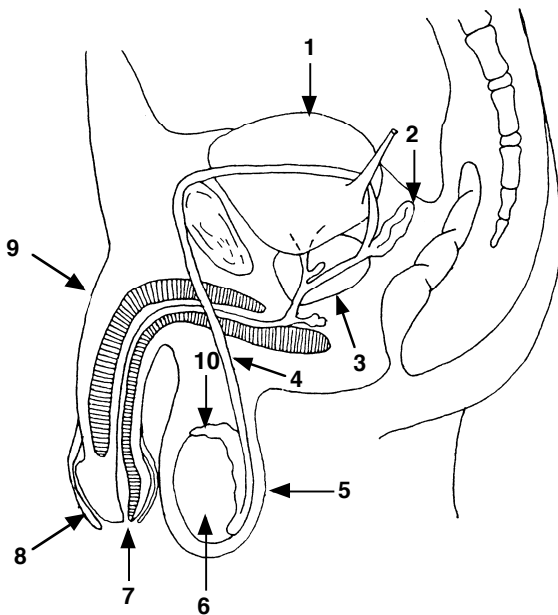

side view

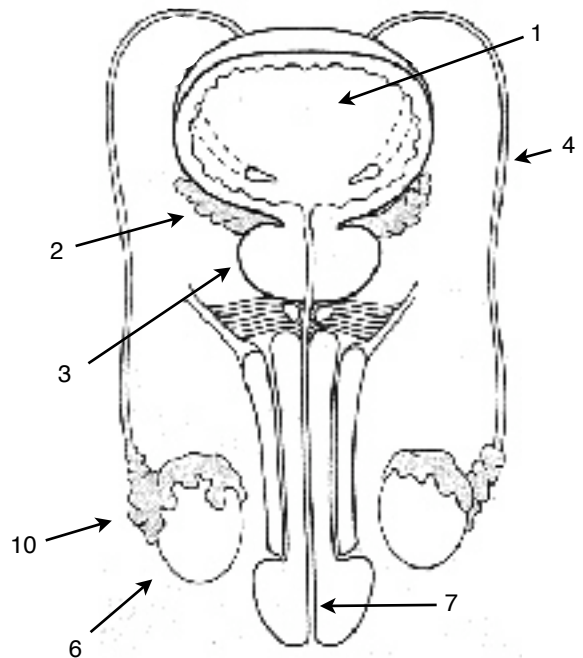

front view